

2019 Land Ownership Map

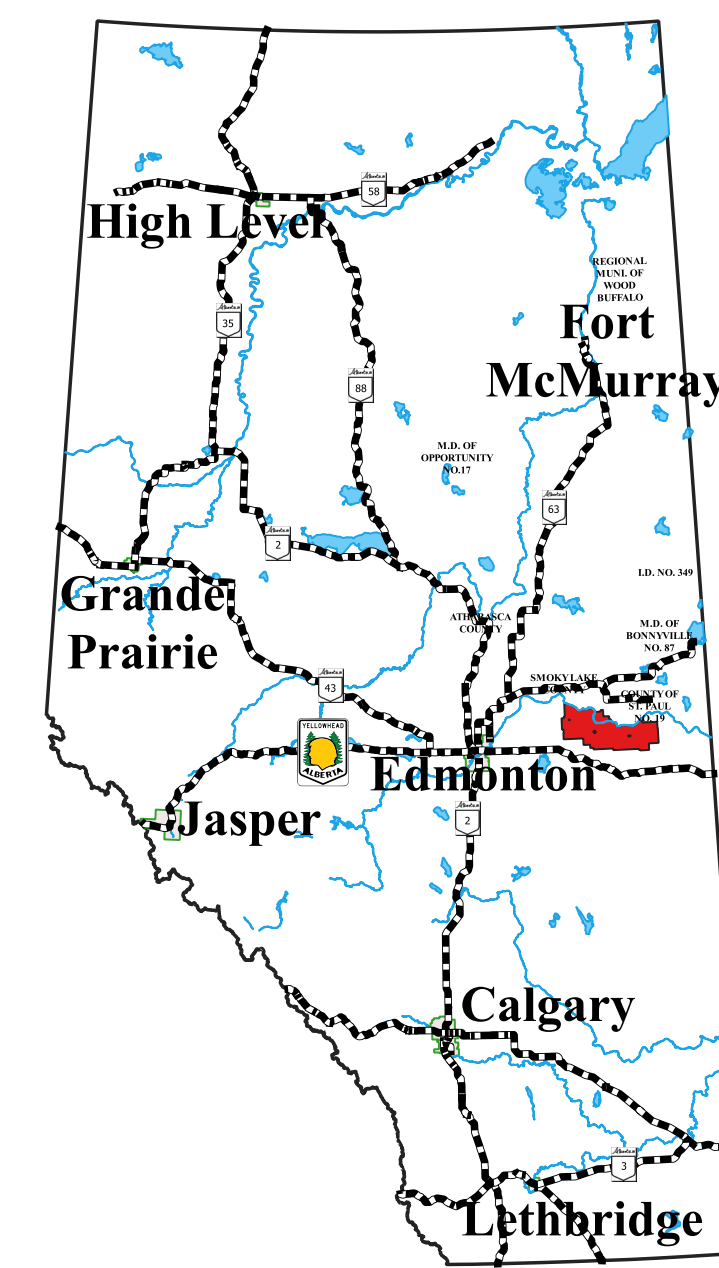

Location	Name	Status
SE-09-54-6-4	Ukr. Gr. Catholic Cemetery of Meadow Lake	Cemetery
SW-23-53-7-4	Cath. Archbishop of Edmonton (Dunin Lake)	Church
NE-23-53-7-4	Canadian Pacific Railway (Dunin Lake)	Cemetery
SW-14-54-7-4	Christ Apostles Lutheran Ch. Catholic of Proulx	Church
SE-16-54-7-4	Catholic Archbishop of Edmonton	Cemetery
SW-09-54-7-4	Ukr. Cath. Parish of Holy Ghost Berwick	Church & Cemetery
NE-23-54-7-4	Ukr. Gr. Catholic of Saint Jura	Church & Cemetery
SW-18-52-7-4	All Saints Church	Church & Cemetery
SW-20-52-7-4	St. Mary's Lutheran Ch. Gr. Catholic	Cemetery
SE-09-55-7-4	St. Mary's Lutheran Ch. Gr. Catholic	Church
NE-11-54-8-4	Farmers Independent Cemetery Co.	Cemetery
SW-23-54-8-4	Robertson Cemetery Co. of Gr. Catholic Church	Cemetery
SW-23-54-8-4	Alberta Conf. Assn of Seventh Day Adventists	Vacant
SE-26-54-8-4	Alberta Conf. Assn of Seventh Day Adventists	Cemetery
SW-26-54-8-4	Ukr. Cath. Parish of Holy Ghost Berwick	Cemetery
SW-14-54-9-4	Gr. Cath. Parish United with Roman Catholics	Cemetery
SW-26-54-9-4	Ukr. Cath. Parish of St. Peter	Cemetery
SE-28-51-10-4	St. Peter's United Lutheran Church of Naughton Glen	Vacant
NE-28-51-10-4	Knudsen Cemetery (Stow Roads)	Church
SE-14-54-14-4	Seventh Day Adventist Church	Church
SW-17-54-14-4	Alberta Conf. Assn of Seventh Day Adventists	Church & Cemetery
SW-17-54-14-4	Russian Gr. Cath. Parish of All Saints Norcombe	Cemetery
SE-02-50-14-4	Catholic Archbishop of Edmonton	Cemetery
SW-20-50-14-4	Catholic Archbishop of Edmonton	Cemetery
SE-18-53-14-4	Ukrainian Greek Catholic Parish	Vacant
SW-20-54-11-4	St. John Orthodox Parish - Norcombe	Church & Cemetery
SW-20-54-11-4	Ukrainian Education Society Church	Church & Cemetery
SE-09-54-11-4	Ukrainian Education Society Church	Church & Cemetery
SW-05-55-11-4	Holy Trinity Ukrainian Church	Cemetery
NE-32-55-11-4	Holy Trinity Ukrainian Church - Harwood	Cemetery
SE-28-56-11-4	Lakeview Independent Community Church-Pow	Cemetery
SW-28-56-11-4	Evangelical Christian Cemetery	Cemetery
SW-15-53-12-4	The National Sabor Cemetery Co.	Cemetery
NE-16-53-12-4	Russian Gr. Cath. Parish (Pine Lake)	Church & Cemetery
SW-16-53-12-4	Russian Gr. Cath. Parish (Pine Lake)	Cemetery
SW-08-54-12-4	The Larkspur Cemetery Co.	Cemetery
SW-15-55-14-4	Ukr. Gr. Cath. Parish of St. Paraskeva	Cemetery
SE-34-55-1-4	St. Laurent Parish	Church
SW-25-55-12-4	La Drocce de St. Paul	Cemetery
SW-06-57-12-4	Brinley Church & Cemetery	Church & Cemetery
SE-28-53-13-4	Congregation of St. Michael Gr. Cath. Church of New Kew	Church
SW-06-57-14-4	Russian Gr. Cath. Church of St. Nicholas	Vacant
SW-14-53-13-4	Catholic Archbishop of Edmonton	Church & Cemetery
SW-22-53-13-4	Gr. Orthodox Church Sheppard	Church & Cemetery
SW-14-56-13-4	St. George's Orthodox Church (East)	Cemetery
NE-14-56-13-4	Mike Mikhailov Cemetery	Cemetery
SW-24-54-14-4	Congregation of Independent - Isaan	Church & Cemetery
SE-26-54-14-4	Congregation of Independent - Isaan	Cemetery
SW-34-55-14-4	St. Joseph's Catholic Cemetery	Cemetery
SW-34-55-14-4	Romanian Orth. Holy Trinity E. Dist. II State in America - Willington	Church
SW-34-55-14-4	Holy Hill Russian Mennonite Colony off Hwy 16	Cemetery
SW-29-54-14-4	St. Mary's Roman Catholic Congregation of Boan - Willington	Church & Cemetery
SW-11-55-14-4	Ukr. Gr. Cath. Parish of St. Paraskeva	Church & Cemetery
SW-11-55-14-4	Ukr. Gr. Cath. Parish of St. Paraskeva	Church & Cemetery
NE-14-56-14-4	Ukr. Gr. Cath. Parish of St. Paraskeva	Church & Cemetery
SW-07-55-14-4	Russian Gr. Cath. Parish of St. Mary	Church & Cemetery

Legend

Recreational/Cultural Features

- Airport
- Ball Diamonds
- Campground
- Cemetery
- Church
- Community Hall
- Golf Course
- Hotel/Motel
- Recreation Area
- Rodeo Grounds

Government Sites/Services

- Land Fill/Waste Disposal
- Post Office
- School
- Sewage Lagoon

Residential Buildings

- Cabin
- Manufactured Home
- Multi Family
- Residence

Miscellaneous Sites

- Non-Residential
- Tower

Transportation

- Paved Highway
- Gravel Highway
- Paved Road
- Gravel Road
- Cold Mix Road
- Dirt Road
- Oil Road
- Other Municipality
- Private Road
- Railway

Land Classification

- Crown Land
- Hutterite Colony
- Municipal Land
- Titled Property
- Grazing Reserve
- Electoral District

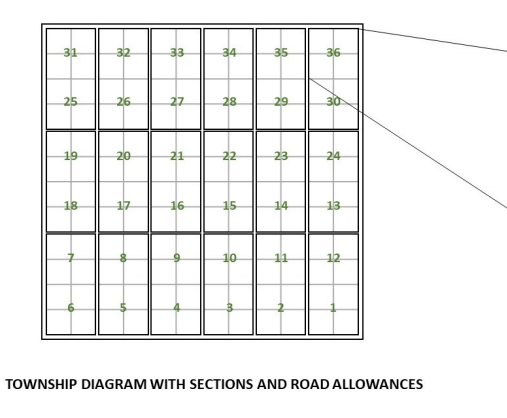

TOWNSHIP DIAGRAM WITH SECTIONS AND ROAD ALLOWANCES

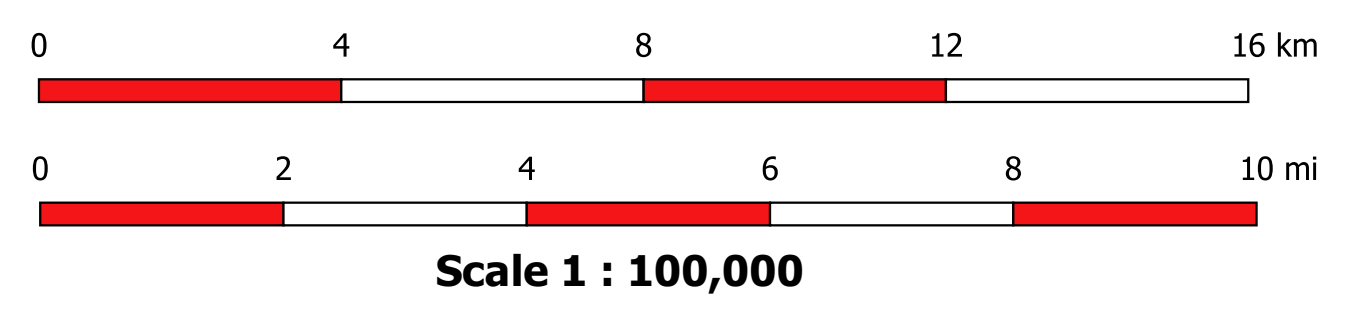
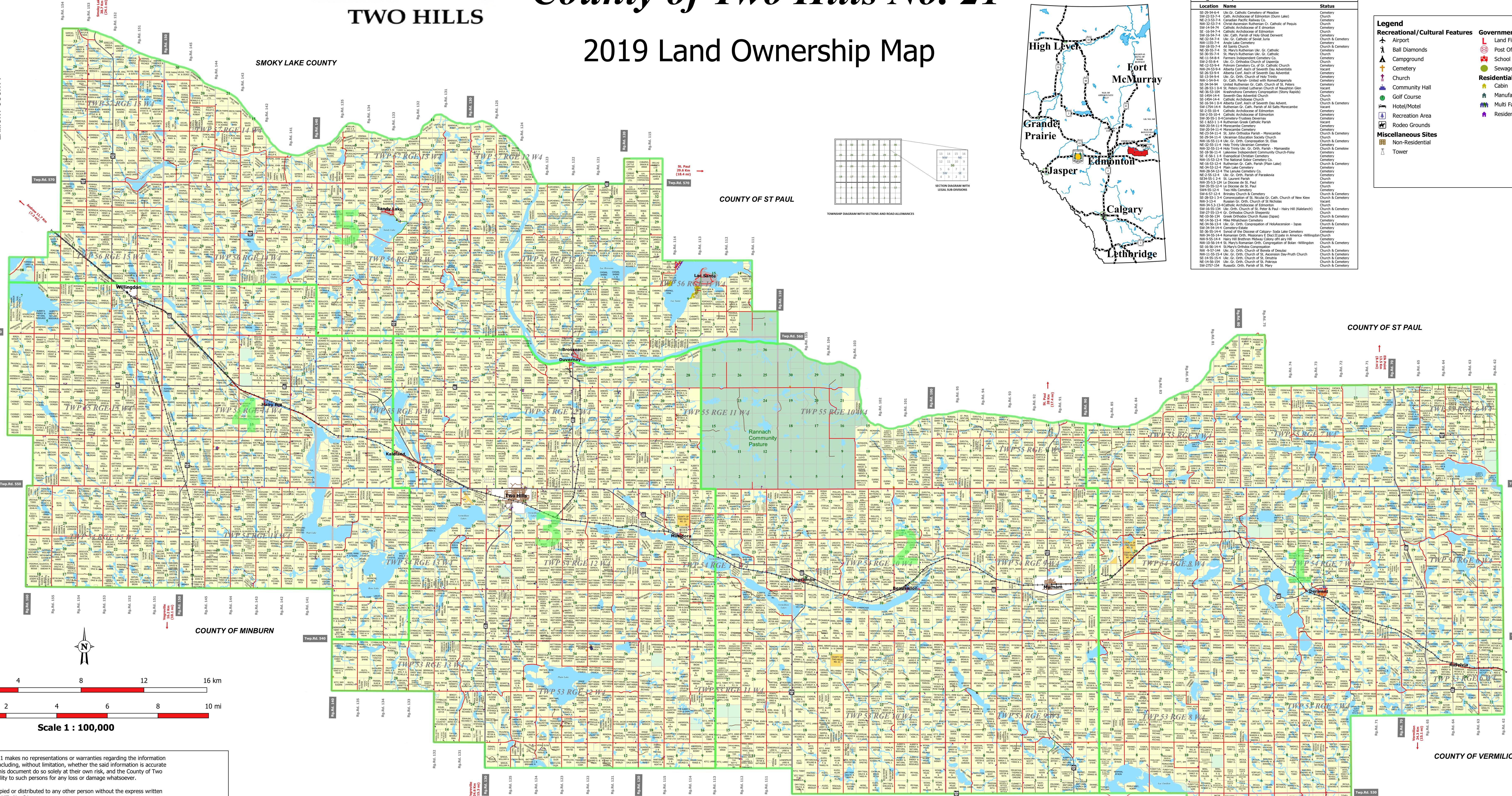

Scale 1 : 100,000

The County of Two Hills No. 21 makes no representations or warranties regarding the information contained in this document, including, without limitation, whether the said information is accurate or complete. Persons using this document do so solely at their own risk, and the County of Two Hills No. 21 shall have no liability to such persons for any loss or damage whatsoever.

This document may not be copied or distributed to any other person without the express written consent of the County of Two Hills No. 21.

© 2019 County of Two Hills No. 21. All Rights Reserved.

Compiled from the Rural Cadastral Base July 10, 2019, 1:20,000 Digital Base.
Land Ownership derived from municipal tax data, July 10, 2019.
Building/Site/Feature information compiled from municipal assessment data, December 2018.

NOT RESPONSIBLE FOR ERRORS OR OMISSIONS.

